

Building Sketch

Borrower				
Property Address 3225 Glenridge Dr				
City	Raleigh	County	State	NC Zip Code 27604
Lender/Client				

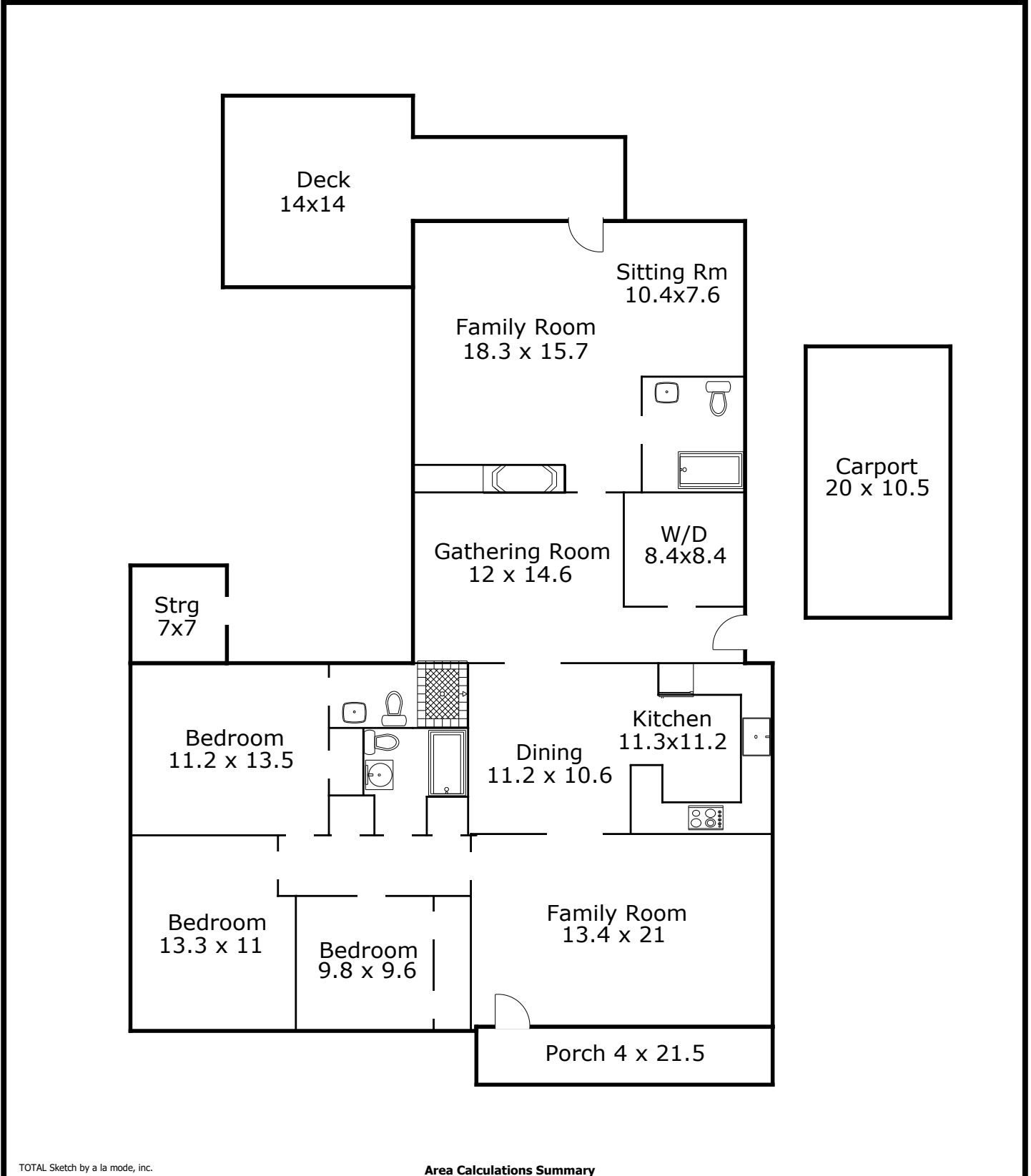

Area Calculations Summary

Living Area	
First Floor	2011.4 Sq ft
Total Living Area (Rounded):	2011 Sq ft
Non-living Area	
Storage	49.7 Sq ft
Porch	90.3 Sq ft
Carport	206.9 Sq ft
Deck	285.8 Sq ft